

Territory of Oklahoma
County of Garfield
I, W.D. Garber, do hereby certify that I am a practical Civil Engineer and Surveyor and that the accompanying plat is a correct return of all Lots, Streets, and Alleys, in the Townsite of Crescent City, as platted by me in the NW 1/4 of NE 1/4, and SW 1/4 of NE 1/4, Sec. 14, T. 17 N., R. 4 W., in Logan County, Oklahoma.

I, W.D. Garber, do hereby certify that I am a practical Civil Engineer and Surveyor and that the accompanying plat is a correct return of all Lots, Streets, and Alleys, in the Townsite of Crescent City, as platted by me in the NW 1/4 of NE 1/4, and SW 1/4 of NE 1/4, Sec. 14, T. 17 N., R. 4 W., in Logan County, Oklahoma.

Territory of Oklahoma
County of Garfield
I, Newton B. Swartzell, a Notary Public in and for said county, do hereby certify that on the 29th day of August, 1902, before me personally appeared the said W.D. Garber, Civil Engineer and Surveyor, who is personally known to me to be the identical person described in, and who signed the foregoing certificate, and he has acknowledged the execution of the same as his free and voluntary act for the uses and purposes therein set forth.

PLAT of CRESCENT CITY Logan County OKLAHOMA

Embracing the W 1/2 of the NE 1/4 and E 1/2 of the NW 1/4 of Sec. 14, T. 17 N., R. 4 W.

SCALE 1" = 100'

AUG. 1902.

Territory of Oklahoma
County of Logan
I, the undersigned Surveyor and Civil Engineer, who under the direction of the Civil Right Office and the Board of Commissioners, have surveyed and platted said town on the land described in the certificate of said proprietor, have attached hereby a certificate of said plat upon which the certificate is written in a true and correct plat of said town showing all the streets, alleys, common or public grounds, and all in or out lots or fractional lots within or adjoining said town, giving the names with the corner bearings and extent of all such streets and alleys, and the number of all lots and blocks together with the precise length and width thereof, and indicating also upon said plat the location of two stones between which is the base line from which to make future surveys.

Signed and dated this 29th day of August, 1902.
N. S. Gamble, C.E.
Surveyor and Civil Engineer

Territory of Oklahoma
County of Logan
I, a Notary Public within and for said county, do hereby certify that on this 29th day of August, 1902, before me personally appeared N. S. Gamble, a Surveyor and Civil Engineer, who is personally known to me to be the identical person described in, and who signed the foregoing certificate, and he has acknowledged the execution of the same as his free and voluntary act for the uses and purposes therein set forth.

In Witness Whereof, I have hereunto set my hand and official seal this 29th day of August, 1902.
My Commission expires Dec. 31, 1905.
Notary Public

NOTE: East side of Grand Ave. is the line between the W 1/2 of NE 1/4 and the E 1/2 of the NW 1/4, Sec. 14, T. 17 N., R. 4 W. All north and south streets parallel to this line. East and west streets at right angles thereto.

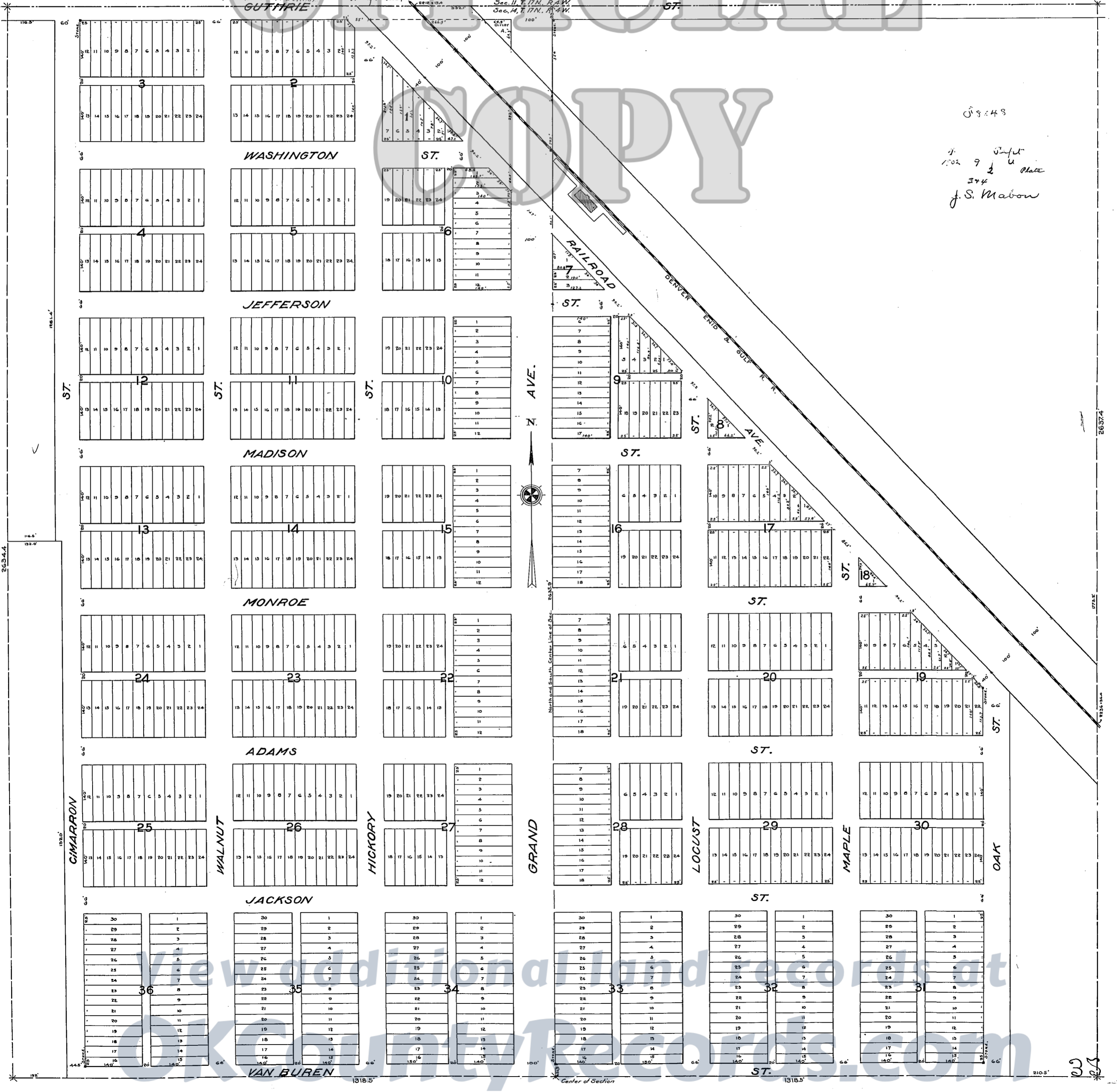

8943
102 9 2 4
344
J. S. Mabow

View additional land records at
OKCountyRecords.com