

ELBERTA ADDITION TO Crescent, Logan County, Oklahoma.

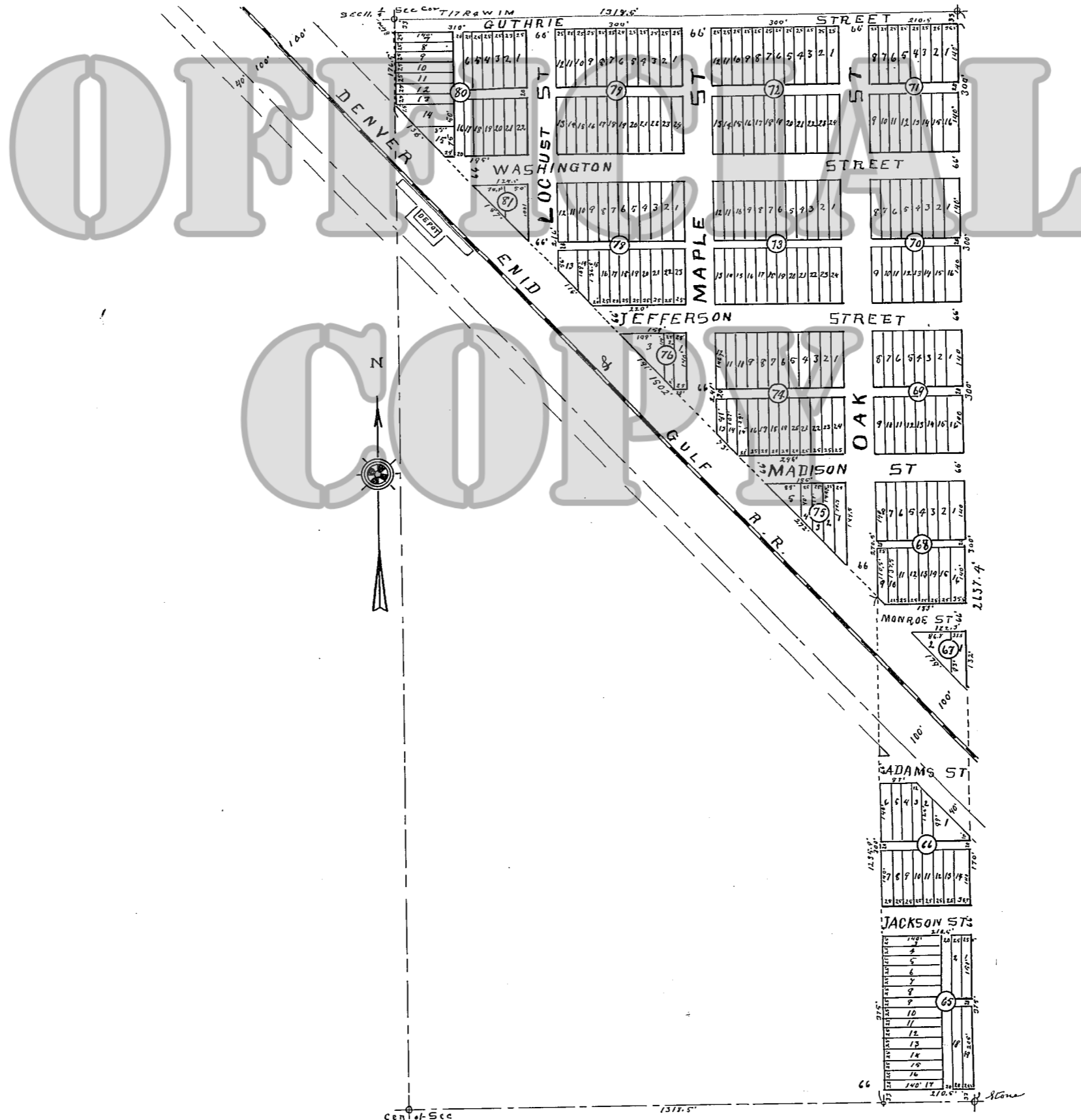

We The Enid Right of way and Townsite Company, By H. E. Havens, President and John B. Linden Secretary, Hereby certify that we have caused to be surveyed the following described tract of land, Beginning at the N.W. cor of the N 6 1/4 of Section 14, Twp 17-R & W 9 M. in Logan County, Oklahoma, Thence south 289.5 ft to the north east Right of way line of the Denver Enid & Gulf Rail Road, Thence along said line 1502 ft, Thence south 1235.9 ft to 1/4 section line thence East 210.5 ft Thence north 2637.4 ft to the section line Thence west 1318.5 ft to point of beginning, and that we have caused the same to be surveyed into Lots, Blocks, Streets, and Alleys, and that the lengths widths and boundaries thereof are as given, and the names of the streets are as marked, and that we have caused to be set stones as indicated on plat for ^{reference for} future surveys, and that the above plat is the original plat of said survey, and that we have complied with all the requirements of the law.

I, C. H. Sexton, hereby certify that I am a practical Civil Engineer and Surveyor, and that the accompanying plat is correct return of all Blocks, Lots, Streets and Alleys in the Elberta Addition to the Town of Crescent, and is the original plat of said survey, said addition being a part of the N 6 1/4 of Section 14, Twp 17 R. & W 9 M. in Logan County, Oklahoma Territory.

Witness my Hand this day of April 1904.

Sworn to and subscribed before me this 5 Day of April 1904.

C. H. Sexton
Surveyor

Attest,
John B. Linden
Secy

This Right of Way and Townsite Company by H. E. Havens President

Notary Public
I, M. Lewis, Notary Public, do hereby certify that the above plat is a true and correct copy of the original plat of said survey, and that the same was filed in my office on the 5th day of April 1904, and that the same is a part of the public records of this Territory.

M. Lewis
Notary Public

Witness my Hand and official seal this 5th day of April 1904.

M. Lewis
Notary Public

View additional land records at
OKCountyRecords.com

7 April 1904
11:23
2 plates
70
J. S. Mabon

43