

RHOADS SUBDIVISION

53

S. E. 1/4 of NE 1/4 of Section No. 14, T. N. 17, N. of Range No. 4, W. of IM.

CRES MAPLE C T N T, ELM CITY.

FORREST STREET

DEDICATED TO FORREST ST.

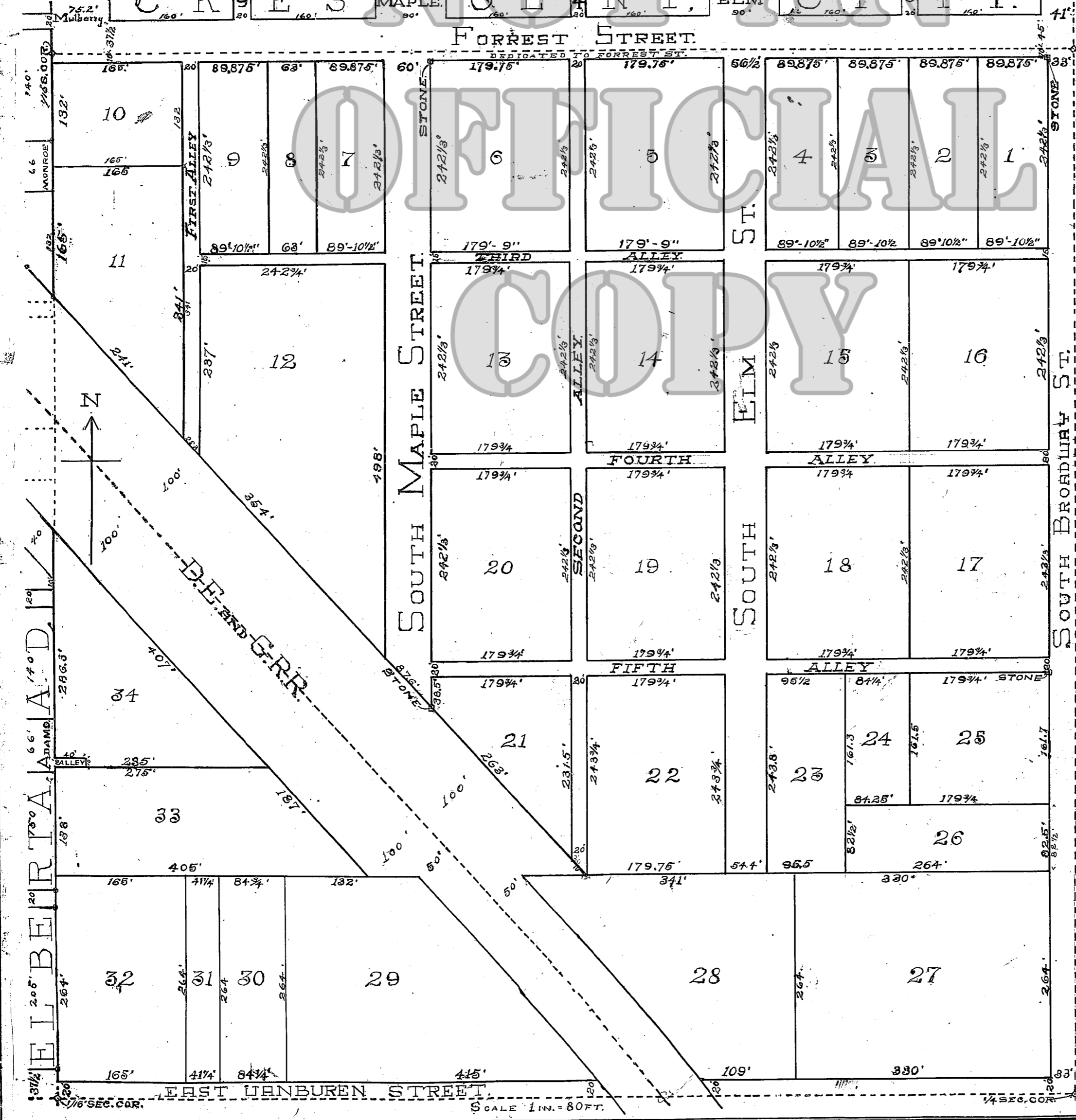

NOTARY PUBLIC
TERRITORY OF OKLAHOMA, I. S. S.
Joseph County, O. B. Bomar, a Notary Public in and for Logan County Okla. personally came each of the persons whose names are signed to the foregoing acceptance, each personally known to me, each for himself signed and acknowledged to me that the execution of the same was his free and voluntary act and deed for the purposes named.
J. C. Bomar
June 24th, 1907
My Commission expires 9th Feb. 1910

SIGNATURE OF OWNER	WITNESSES	DATE
John H. Rhoads	J. C. Bomar	6/24/07
John H. Rhoads	J. C. Bomar	6/24/07
John H. Rhoads	J. C. Bomar	6/24/07
John H. Rhoads	J. C. Bomar	6/24/07
John H. Rhoads	J. C. Bomar	6/24/07
John H. Rhoads	J. C. Bomar	6/24/07
John H. Rhoads	J. C. Bomar	6/24/07
John H. Rhoads	J. C. Bomar	6/24/07
John H. Rhoads	J. C. Bomar	6/24/07
John H. Rhoads	J. C. Bomar	6/24/07
John H. Rhoads	J. C. Bomar	6/24/07
John H. Rhoads	J. C. Bomar	6/24/07
John H. Rhoads	J. C. Bomar	6/24/07
John H. Rhoads	J. C. Bomar	6/24/07
John H. Rhoads	J. C. Bomar	6/24/07
John H. Rhoads	J. C. Bomar	6/24/07
John H. Rhoads	J. C. Bomar	6/24/07
John H. Rhoads	J. C. Bomar	6/24/07
John H. Rhoads	J. C. Bomar	6/24/07
John H. Rhoads	J. C. Bomar	6/24/07
John H. Rhoads	J. C. Bomar	6/24/07
John H. Rhoads	J. C. Bomar	6/24/07
John H. Rhoads	J. C. Bomar	6/24/07
John H. Rhoads	J. C. Bomar	6/24/07
John H. Rhoads	J. C. Bomar	6/24/07
John H. Rhoads	J. C. Bomar	6/24/07
John H. Rhoads	J. C. Bomar	6/24/07

ACCEPTANCE
We the undersigned, at this date, owners of various tracts of land in S.E. 1/4 of Section No. 14, T. 17 N. of Range 4, W. of the Indian Meridian, said lands being described in records of Register of Deed Office at page and book numbers indicated in column No. 2 opposite our several signatures and described on the annexed Plat by Block as indicated by Block number in column No. 3 opposite our several signatures, do hereby approve and accept, each for himself, the annexed plat of these said lands as correctly locating and describing our several tracts of land in said Section.

Signature of owner	Block	Date	Witness
John H. Rhoads	10	6/24/07	J. C. Bomar
John H. Rhoads	6	"	J. C. Bomar
John H. Rhoads	8	"	J. C. Bomar
John H. Rhoads	9	6/25/07	J. C. Bomar

I, Lavina Rhoads, administratrix of the Estate of John H. Rhoads, deceased being duly sworn depose and say, that said estate owns the following described lands in the S.E. 1/4 of the N.E. 1/4 of Section 14, Township 17, N., of Range 4, W., of the Indian Meridian, to wit, beginning 10' S. and 33' W. of the N.E. corner of said 1/4 sec., thence West 269.625', thence S. 242 1/2', thence West 89.875', thence N. 242 1/2', thence West 56.5', thence South 242 1/2', thence West 179.75', thence North 242 1/2', thence West 20', thence South

242 1/2', thence West 179.75', thence North 242 1/2', thence West 60', thence South 242 1/2', thence West 242 1/2', thence North 242 1/2', thence West 20', thence South 478', thence S 43° E 29.3', thence North 237', thence East 242.75', thence South 498', thence S 43° E 366.6', thence East 338.9', thence North 32 1/2', thence East 264', thence North 943.7' to point of beginning. Also a strip 10 wide along North side said 1/4 sec. a " 20' " " South " " " a " 33' " " East " " "

Also a strip 10 N.W.S. and 40' E.W. at East end ADAMS ST., that as Administrator of said Estate, I, have caused said lands to be subdivided into BLOCKS, STREETS and ALLEYS of location and dimensions indicated on annexed PLAT, that STREETS and ALLEYS are held in trust by said Estate for public thoroughfares, that when any Block is sold the adjoining 1/2 of bounding streets and alleys become public roads, that I believe said PLAT to be true and correct, that

as administratrix of said Estate, I approve and accept said PLAT for all lawful purposes.
Lavina Rhoads
Administratrix of the John H. Rhoads Estate
TERRITORY OF OKLAHOMA } S.S.
LOGAN COUNTY } S.S.
Before me J. C. Bomar, a Notary Public in and for Logan Co. OKLA. on this 24th day of June 1907 came LAVINA RHOADS, to me known, who signed and acknowledged the foregoing instrument as her free and voluntary act for the use and

purposes therein named.
J. C. Bomar
NOTARY PUBLIC.
My commission expires 9th Feb. 1910
I, B. S. Reeves, certify that I am a practical land Surveyor and Civil Engineer, that I subdivided the S.E. 1/4 of NE 1/4 of Section 14, T. 17 N., R. 4, W., IM, as shown on annexed plat, that the distances given are the results of actual measurements made on the ground, that all stakes were driven at the corners of each Block, that stone monuments were set at the points indicated on this plat, that I believe the annexed PLAT true and correct in every particular.
B. S. Reeves, Surveyor & Civil Engineer.
Subscribed and sworn to before me, a Notary Public, this 24th day of June 1907.
My commission expires 24th July 1910