

STALDER'S ADDITION
 TO CRESCENT, OKLAHOMA, A SUBDIVISION
 OF A PART OF THE SE¹/₄ OF THE SE¹/₄ OF SEC. 11-
 TWP. 17N-R4W, I.M., LOGAN COUNTY, OKLAHOMA.

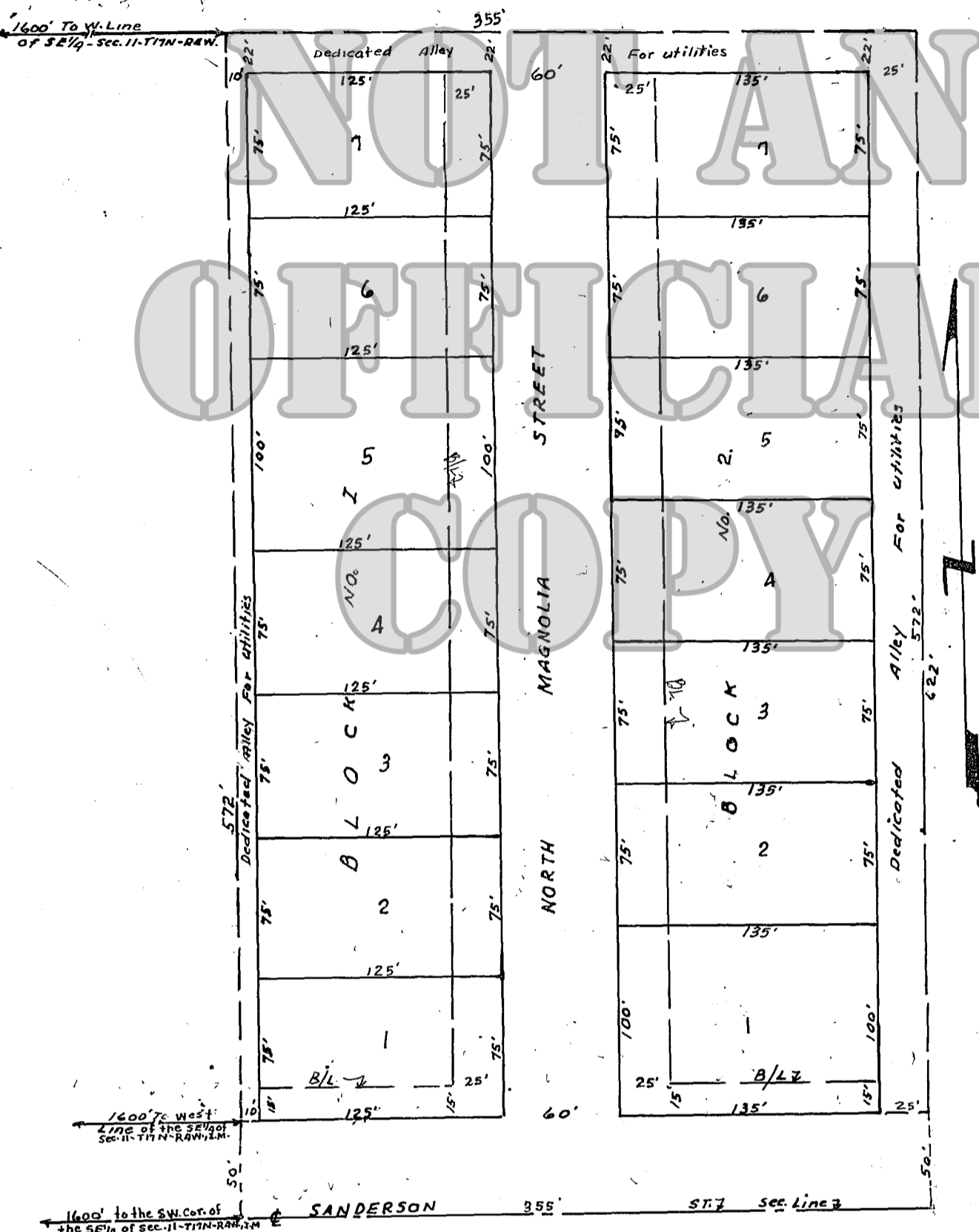

CERTIFICATE OF SURVEY
 I, S.E. Ewing, a Registered Professional Engineer, hereby certify that at the instance of O.T. Stalder I have surveyed and platted the adjacent described tract of land into Blocks, Lots, Streets and alleys and that the above plat is a true and correct representation of STALDER'S ADDITION to CRESCENT, OKLA., as surveyed and staked by me.
 Signed: S.E. Ewing

STATE OF OKLAHOMA) ss
 COUNTY OF LOGAN)
 on this the day of March, 1967, personally appeared S.E. Ewing, to me known to be the identical person who executed the above and foregoing instrument and acknowledged to me that he executed the same as his own free and voluntary act and deed, for the uses and purposes therein set forth. In witness whereof I have hereunto set my official signature and Notarial seal the day and year last above written.
 My Commission expires the 10th day of September, 1969.
Edwin Rothman
 Notary public

COUNTY TREASURER'S CERTIFICATE
 I, Glen Ferguson, duly elected and qualified County Treasurer, of Logan County, Oklahoma, hereby certify that the records of my office show that the taxes on the above and adjacent described tract of land have been paid for the year of 1966 and all previous years.
Glen Ferguson
 County Treasurer, Logan County, Okla.

CERTIFICATE OF OWNERSHIP & DEDICATION
 know all men by these presents: That we, O.T. Stalder and Ruby Stalder, husband and wife; Jere O. West & Francis I. West, husband & wife, and owners of Lot 1, Block 2; and Leo W. Stanfill & Melba B. Stanfill, are the owners of the following described tract of land, to-wit: Beginning at a point 1600 ft. East of the Southwest corner of the SE¹/₄ of Sec. 11-T17N-R4W, I.M., Logan County, Okla., thence North a distance of 622 ft., thence East a distance of 355 ft., thence South a distance of 622 ft., thence West a distance of 355 ft. to the point of beginning; and that we have caused the same to be platted into Blocks, Lots, Alleys and Streets, and do hereby dedicate all Alleys and Streets to the public. We further certify and agree that we accept the above plat as the official plat of said above tract of land and to be known as STALDER'S ADDITION to CRESCENT, OKLAHOMA.
Jere O. West Ruby Stalder
Francis I. West O.T. Stalder
Leo W. Stanfill Melba B. Stanfill

STATE OF OKLAHOMA) ss
 COUNTY OF LOGAN)
 on this the day of March, 1967, personally appeared O.T. Stalder & Ruby Stalder, husband and wife; Leo W. Stanfill & Melba B. Stanfill, husband and wife; Jere O. West & Francis I. West, husband and wife, to me known to be the identical persons who executed the within and foregoing instrument and acknowledged to me that they executed the same as their own free and voluntary act and deed for the uses and purposes therein set forth. In witness whereof I have hereunto set my official signature and Notarial seal the day and year last above written.
 My Commission expires the 10th day of MARCH, 1967.
Edwin Rothman
 Notary public

Examined and approved this the day of March, 1967
Alfred T. Pease
 Chairman of Logan County Planning Commission

STATE OF OKLAHOMA) ss
 LOGAN COUNTY)
 THIS INSTRUMENT WAS FILED FOR RECORD ON
 MAR 13 1967
 AT 2:05 O'CLOCK P.M. AND DULY RECORDED
 IN BOOK # PAGE # FEE \$ 5.00
B. D. BARNMAN COUNTY CLERK