

# NOT AN OFFICIAL COPY

## STOBAUGH ADDITION TO CRESCENT

LOCATED IN THE S.W. 1/4 SEC. 11 T.17N. R.4 W. I.M.

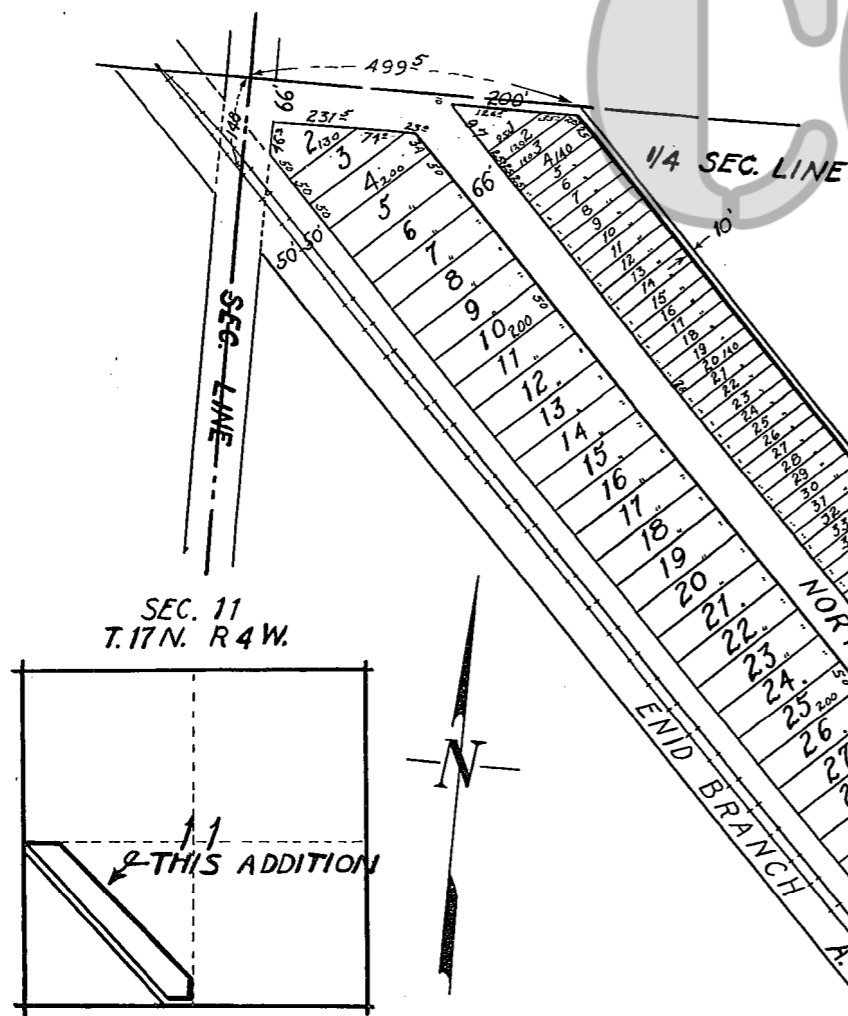

CERTIFICATE OF SURVEY

### CERTIFICATE OF OWNERSHIP

Know All Men By These Presents:-  
 That Arthur Davis, W.O. Munkres, C.C. Browning and Elmer Rhodes, being the owners of a tract of land 416 ft wide which is parallel and adjacent to the A.T. & S.F. Railroad on the East, situated in the S.W. 1/4 Sec. 11 T.17N. R.4 W. I.M. Logan County, Oklahoma, and described by meets and bounds as follows:-  
 Beginning at the southeast corner of the South West quarter (SW 1/4) of Section Eleven (11) Township Seventeen North (T.17N) Range Four West (R.4 W) I.M.; thence North along the East line of said SW 1/4, a distance of Three Hundred Sixty Three (363) ft.; thence in a Northwesterly direction, parallel to the A.T. & S.F. Railroad, a distance of 466 ft from the center line thereof a distance of Three Thousand One Hundred Sixty Three Seven Tenths (3163.7) Ft. to the North line of said SW 1/4; thence West along the North line of said SW 1/4, a distance of Four Hundred Ninety Nine and Five Tenths (499.5) ft. to the Northwest corner of said SW 1/4; thence South along the West line of the said SW 1/4 a distance of Seventy Three and Three Tenths (73.3) ft. to the Railroad Right-of-Way; thence in a Southeasterly direction along the East side of the Railroad Right-of-Way, a distance of Three Thousand Four Hundred Ninety Three (3493) ft. to the south line of the said SW 1/4; thence East along the said South line of said SW 1/4 a distance of Two Hundred Sixty Three and Eight Tenths (263.8) Ft. more or less, to the point of beginning, have caused the same to be subdivided into Blocks, Lots, Streets and Alleys, and that the annexed map or plat is a correct representation of said land as subdivided, which We hereby designate and name "Stobaugh Addition" and dedicate the Streets and Alleys as shown on said map or plat, to the public.

Arthur Davis  
 W. O. Munkres  
 C. C. Browning  
 Elmer Rhodes

State of Oklahoma } ss.  
 County of Logan }

Before me the undersigned a Notary Public in and for said County and State, on this 11<sup>th</sup> day of February, 1927, personally appeared Arthur Davis, W.O. Munkres, C.C. Browning and Elmer Rhodes, to me known to be the identical persons, who executed the foregoing instrument and acknowledged to me that they executed the same as their free and voluntary act and deed for the uses and purposes therein set forth.  
 Witness my hand and Notarial seal this 11<sup>th</sup> day of February 1927.

Chas. Davis  
 Notary Public.  
 My Commission expires July 8 1930

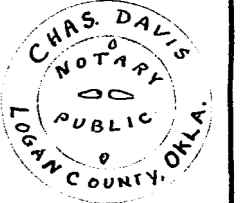

View additional land records at  
**OKCountyRecords.com**